

2008-11-15

# Plat of Survey

of

Lots 10100 through 10107 of Block 184 of the  
Fifth Map of Lake Como Beach,  
a subdivision located in the Northwest 1/4 of Section 28, Town 2  
North, Range 17 East, Town of Geneva, Walworth County, Wisconsin.

Surveyed for: **Joshua & Amanda Farka**  
N3116 Tamarack Road  
Lake Geneva, Wisconsin. 53147

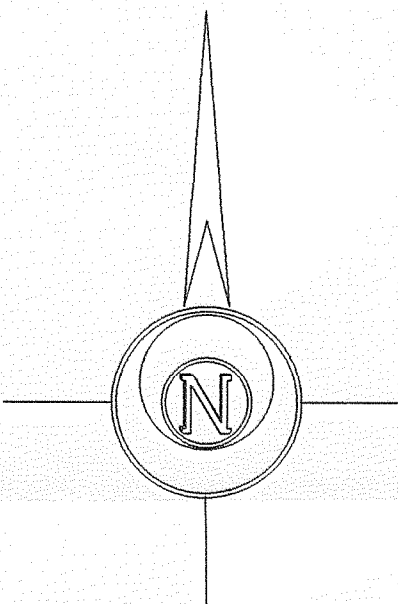
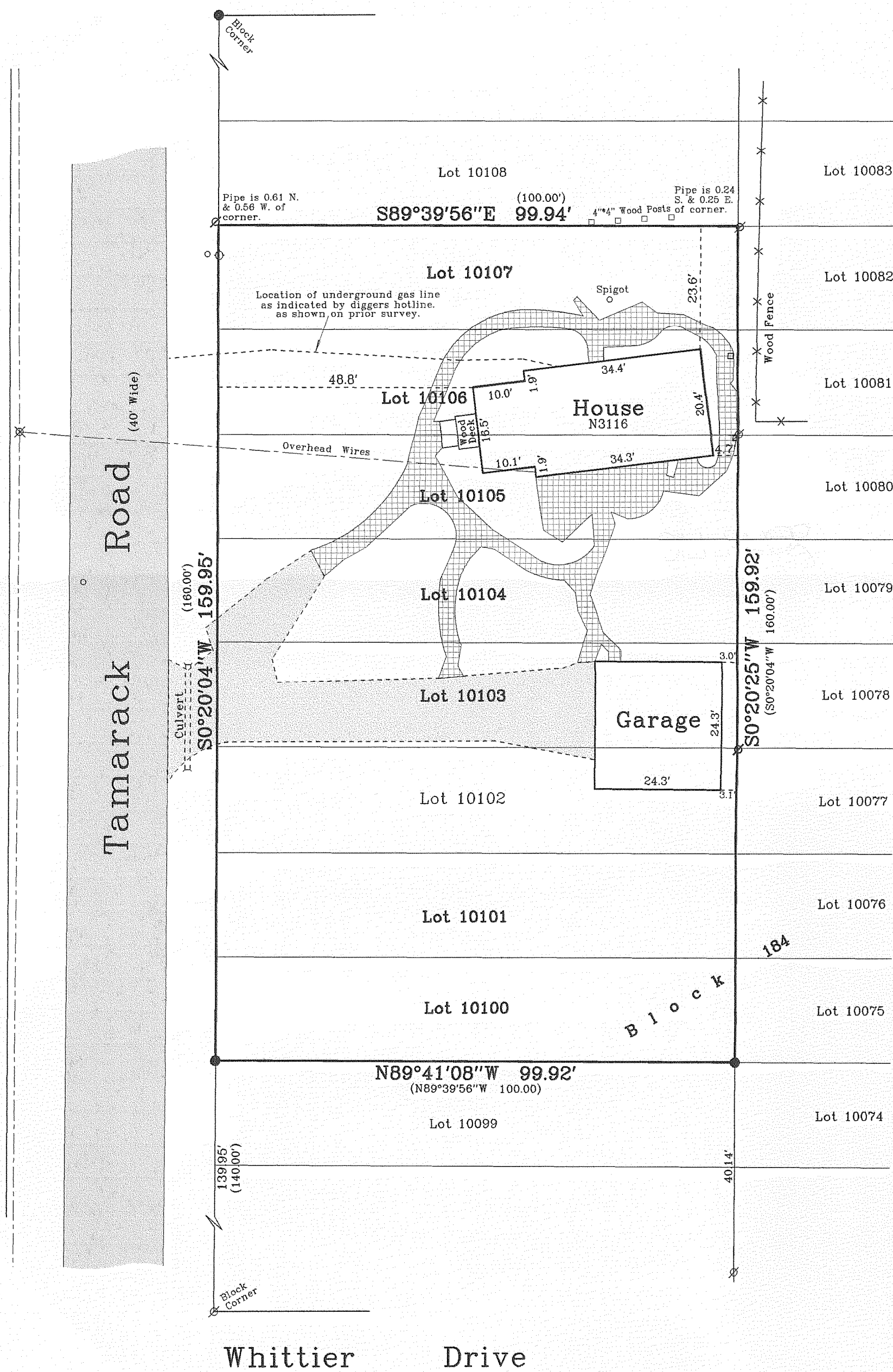

Bearings referenced to  
the subdivision plat.

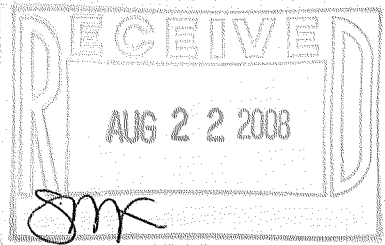
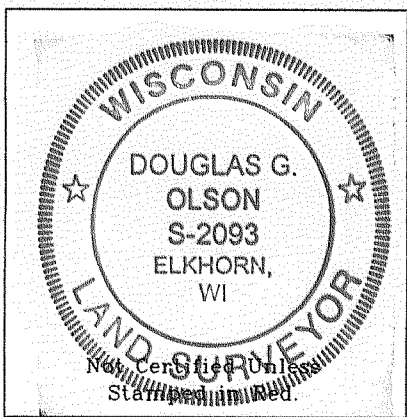

- Notes:
- 1) This survey plat is not certified unless signed and sealed in red ink.
  - 2) This survey is subject to Wisconsin lien laws. This Plat of Survey is the notice of intent to file lien. Lien waiver required.

Copyright © 2008 by Jensen & Olson Land Surveying, LLC.

All rights reserved. No part of this survey plat may be reproduced or transmitted in any form by any means - graphic, electronic, or mechanical, including photocopying, tracing, or information storage and retrieval systems - without permission in writing from Douglas G. Olson, Jensen & Olson Land Surveying, LLC.

I hereby certify that I have surveyed the above described property and the map hereon is correct to the best of my professional knowledge and belief and shows the size and location of the property, its exterior boundaries, the location and dimensions of all visible structures thereon, boundary fences, apparent easements and roadways and visible encroachments, if any.

This survey is made for the exclusive use of the present owners of property, and also those who purchase, mortgage or guarantee title thereto, within one year from the date hereof.

Douglas G. Olson  
Wisconsin Registered Land Surveyor - 2093

Survey Date: June 18, 2008.  
Revisions:

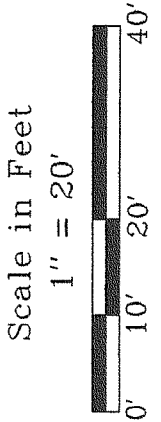

**Jensen & Olson Land Surveying, LLC**  
45 South Wisconsin Street P.O. Box 322  
Elkhorn, Wisconsin 53121  
Telephone (262) 723-3434  
Facsimile (262) 723-8044

Legend  
Found Iron Pipe  
Found Iron Rod  
Recorded Information  
Clothes line pole  
Hydrant  
Utility Pole  
Stone Surface

Sheet 1 of 1 Sheets  
Job Reference Number  
**2008.057**  
2008.057

JLCB-2182

217-3508